

Using AU Data to Guide Stewardship

Yes, critical access hospitals can do it!

Marc Meyer, BPharm, RPh, CIC, FAPIC- Clinical Pharmacist, Infection Preventionist,
Antibiotic Stewardship Pharmacist, Southwest Health System

URL: <http://rwpoll.com>
Code: uwecho

This presentation is intended for educational use only, and does not in any way constitute medical consultation or advice related to any specific patient.

Disclosures

- None

Objectives

- Understand how data is loaded into the NHSN AU module
- Have an understanding of how the AU module could be used to drive stewardship efforts
- See how Asolva allows the stewardship team to further drill down into data

Southwest Health System

- Pharmacist-led Antimicrobial Stewardship
- SHS serves about 50,000 people in rural southwest Colorado, and in parts of Utah, Arizona, and New Mexico, including the Ute Mountain and Navajo reservations. SHS has 25 inpatient beds and eight clinics.

Asolva

CDA Data Management

SWMH HOSP

Year	Jan	Feb	Mar	Apr	May	Jun	Jul	Aug	Sep	Oct	Nov	Dec
2017	Start	Start	Start	Start	Start							
2016	Start	Validated	Validated	Validated	Validated	Validated	Validated	Validated	Validated	Validated	Validated	Validated
2015	Start	Start	Start	Start	Start	Start	Start	Start	Start	Start	Start	Start
2014	Start	Start	Start	Start	Start	Start	Start	Start	Start	Start	Start	Start

© 2017 - Asolva, Inc

Asolva

NHSN AU

The main content area is titled "Analysis Reports" and features a search bar with "Expand All" and "Collapse All" buttons. Below this is a tree view of report categories:

- Device-Associated (DA) Module
- Procedure-Associated (PA) Module
- HAI Antimicrobial Resistance (DA+PA Modules)
- Antimicrobial Use and Resistance Module
 - Antimicrobial Use Data
 - SIR SAAR Report - All SAARs
 - SIR SAAR Report - All SAARs by Location
 - Line Listing - Most Recent Month of AU Data for FACWIDEIN
 - Line Listing - Most Recent Month of AU Data by Location
 - Line Listing - All Submitted AU Data for FACWIDEIN
 - Line Listing - All Submitted AU Data by Location
 - Rate Table - Most Recent Month of AU Data - Antimicrobial Utilization Rates for FACWIDEIN
 - Rate Table - All Submitted AU Data - Antimicrobial Utilization Rates for FACWIDEIN
 - Rate Table - Most Recent Month of AU Data - Antimicrobial Utilization Rates by Location
 - Rate Table - All Submitted AU Data - Antimicrobial Utilization Rates by Location
 - Rate Table - Selected Drugs - FACWIDEIN - Most Recent Month
 - Rate Table - Selected Drugs - FACWIDEIN - All Months
 - Rate Table - Selected Drugs - by Location - Most Recent Month
 - Rate Table - Selected Drugs - by Location - All Months
 - Pie Chart - Most Recent Month of AU Data by Antibacterial Class and Location
 - Pie Chart - All AU Data by Antibacterial Class and Location
 - Pie Chart - Most Recent Month of AU Data by Antifungal Class and Location
 - Pie Chart - All AU Data by Antifungal Class and Location
 - Pie Chart - Most Recent Month of AU Data by Anti-influenza Class and Location
 - Pie Chart - All AU Data by Anti-influenza Class and Location
 - Bar Chart - Most Recent Month of AU Data by Antibacterial Class and Location
 - Bar Chart - All AU Data by Antibacterial Class and Location
 - Bar Chart - Most Recent Month of AU Data by Antifungal Class and Location
 - Bar Chart - All AU Data by Antifungal Class and Location
 - Bar Chart - Most Recent Month of AU Data by Anti-influenza Class and Location
 - Bar Chart - All AU Data by Anti-influenza Class and Location
 - Custom Reports
 - Antimicrobial Resistance Data

Standardized Antimicrobial Administration Ratio

ICU SAAR

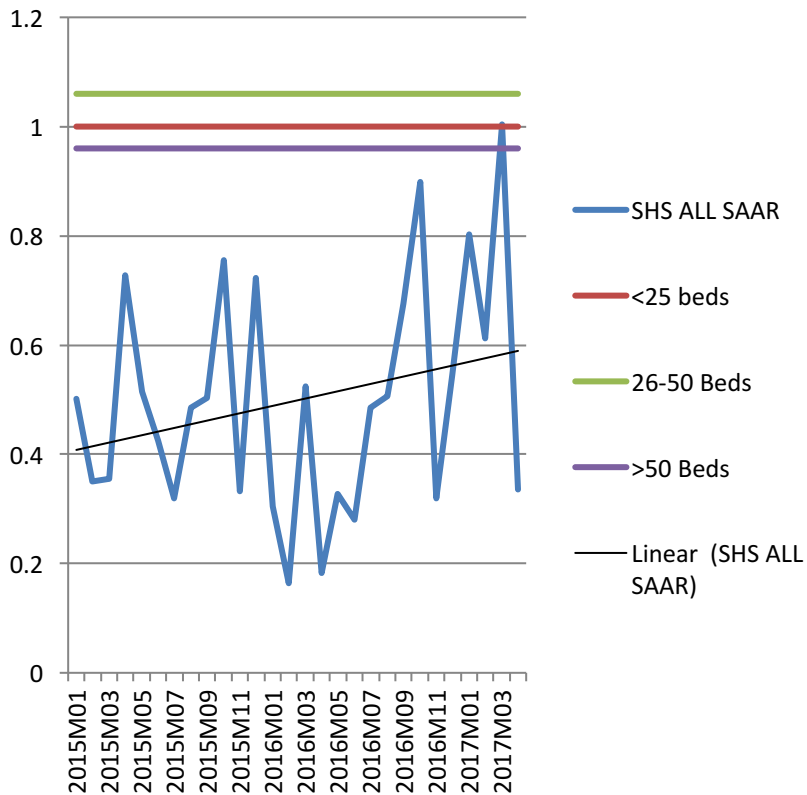

MS SAAR

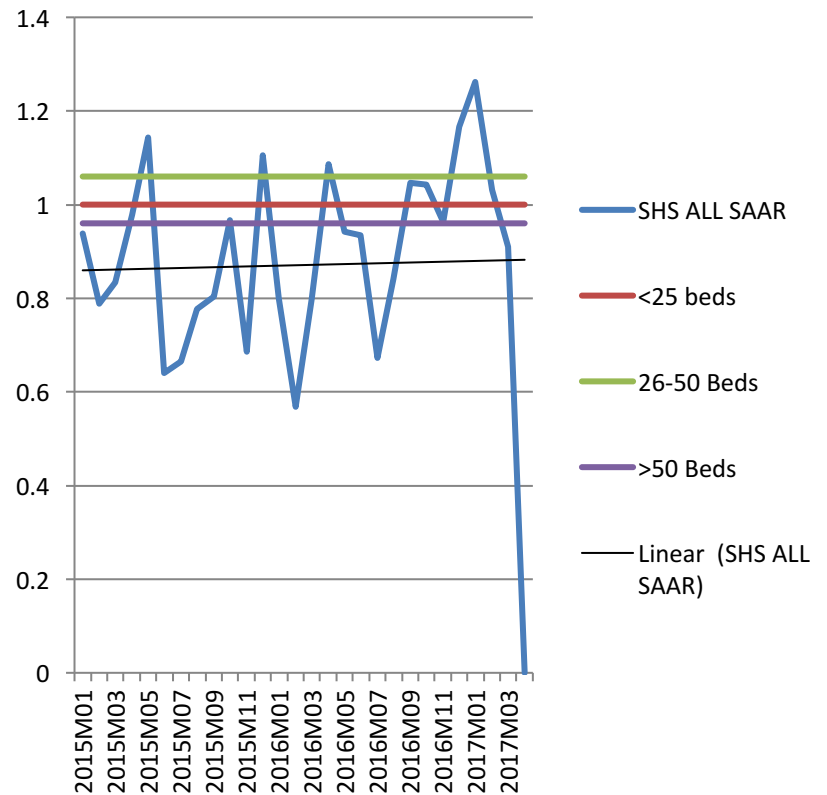

SAAR MDRO

ICU

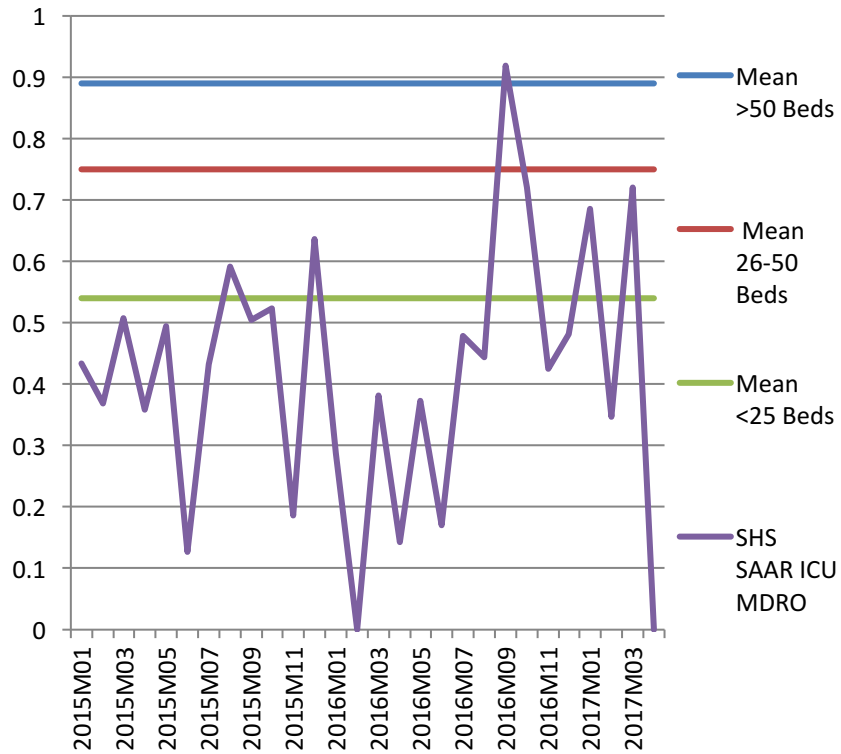

MS

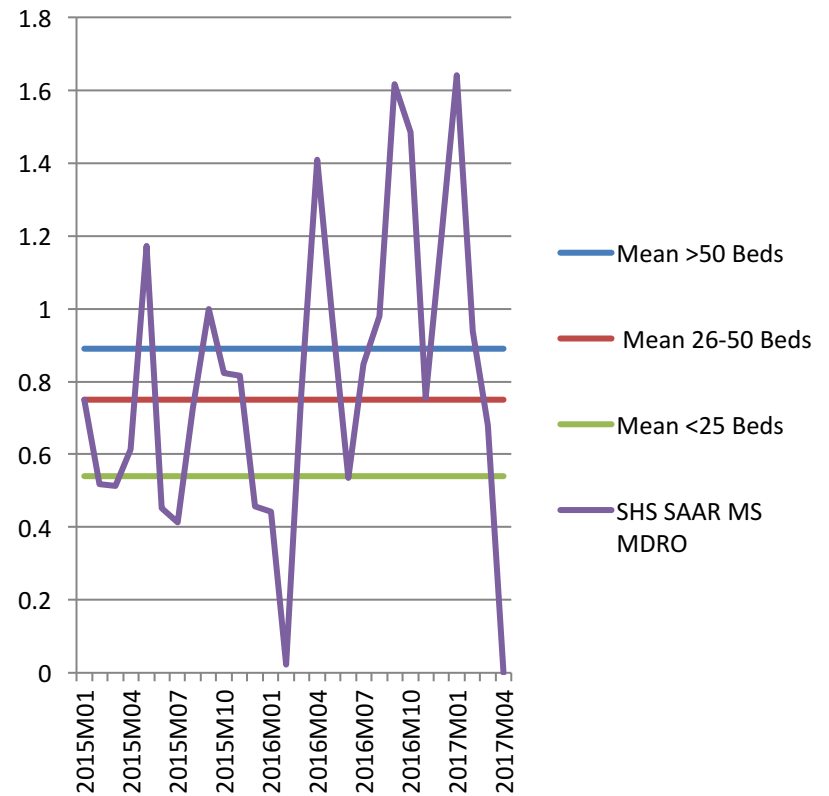

SAAR CO

ICU

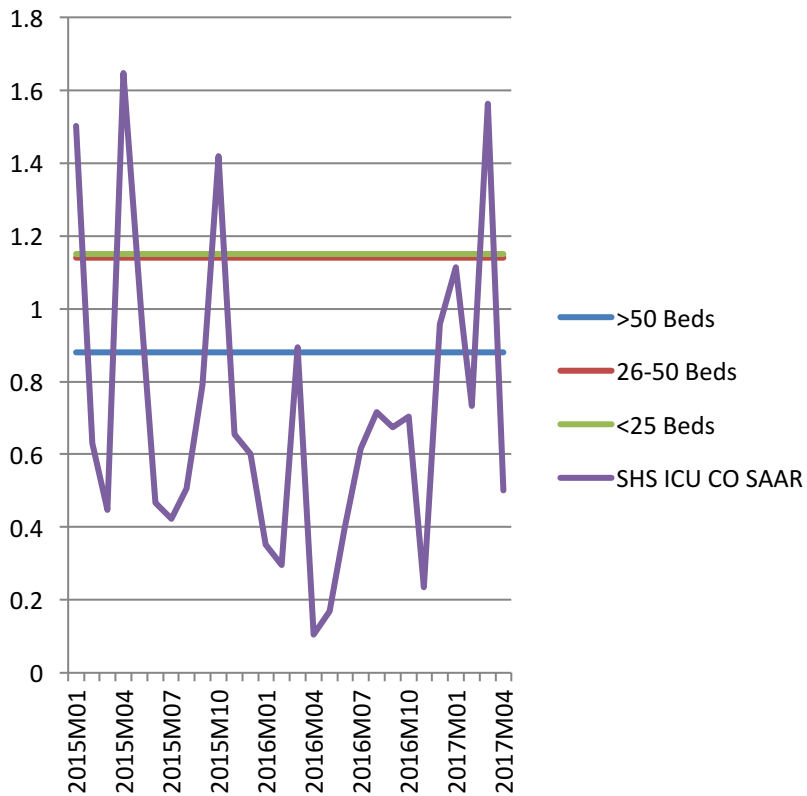

MS

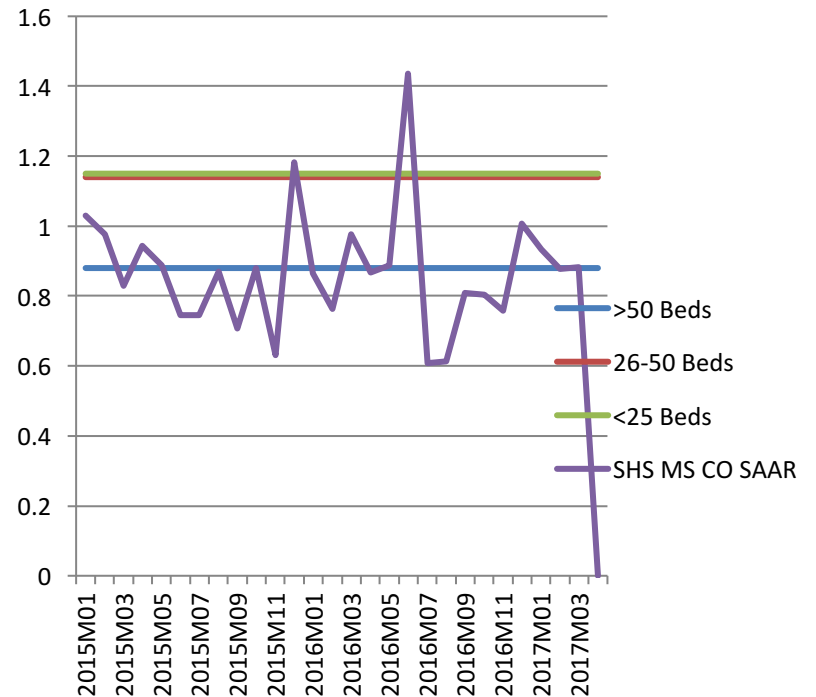

SAAR MRSA

ICU

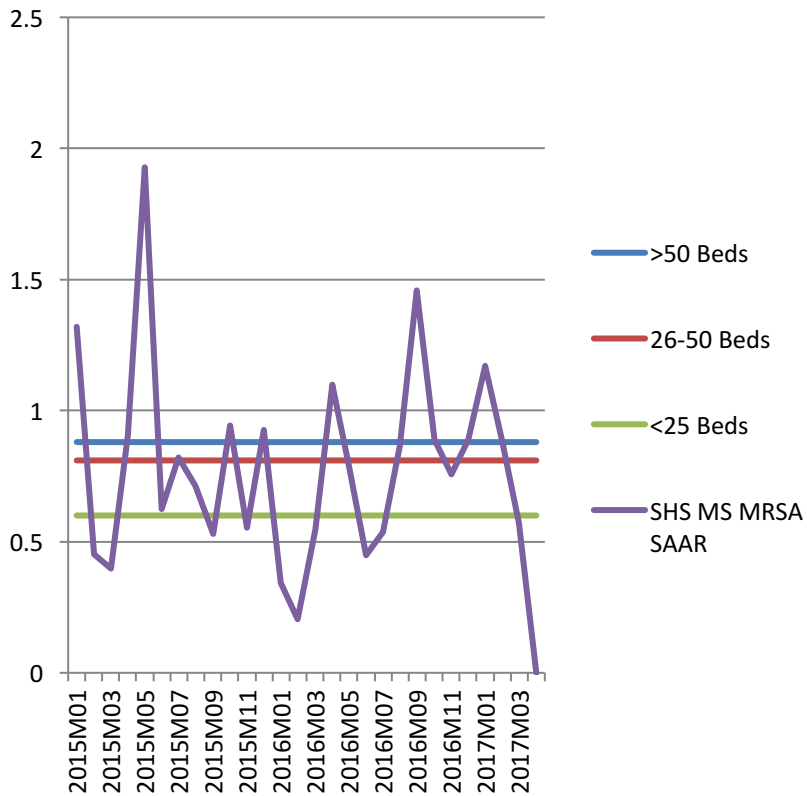

MS

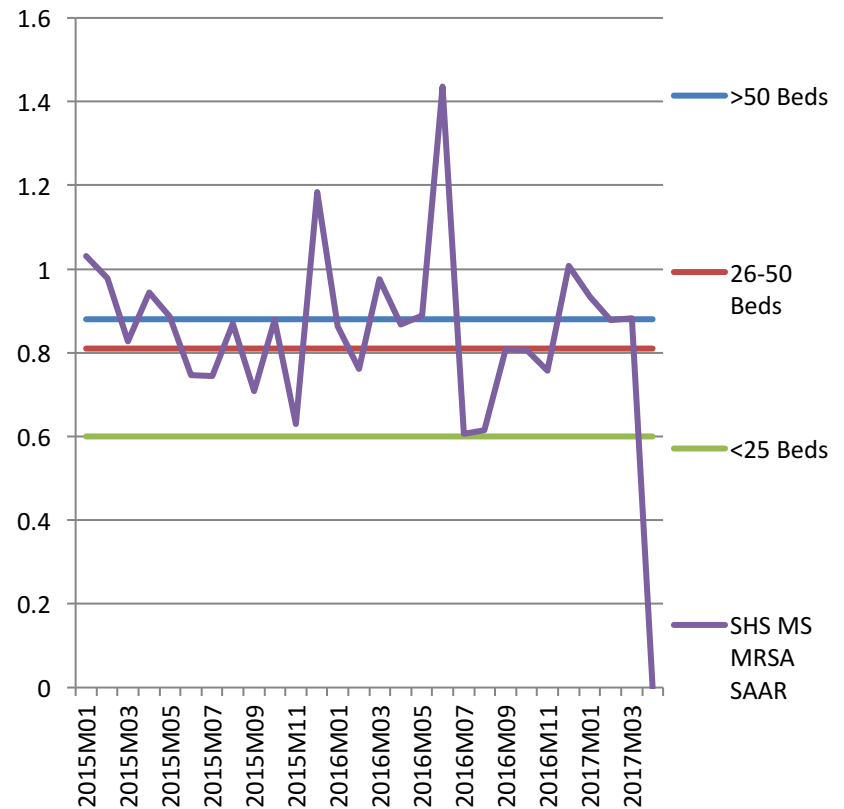

SAAR Surgical Prophylaxis

ICU

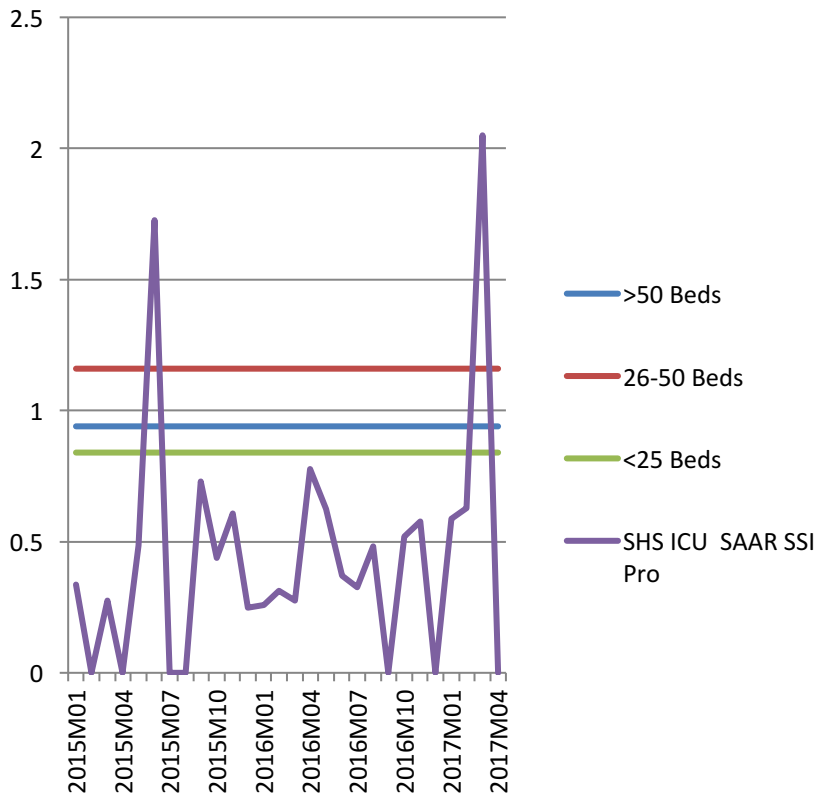

MS

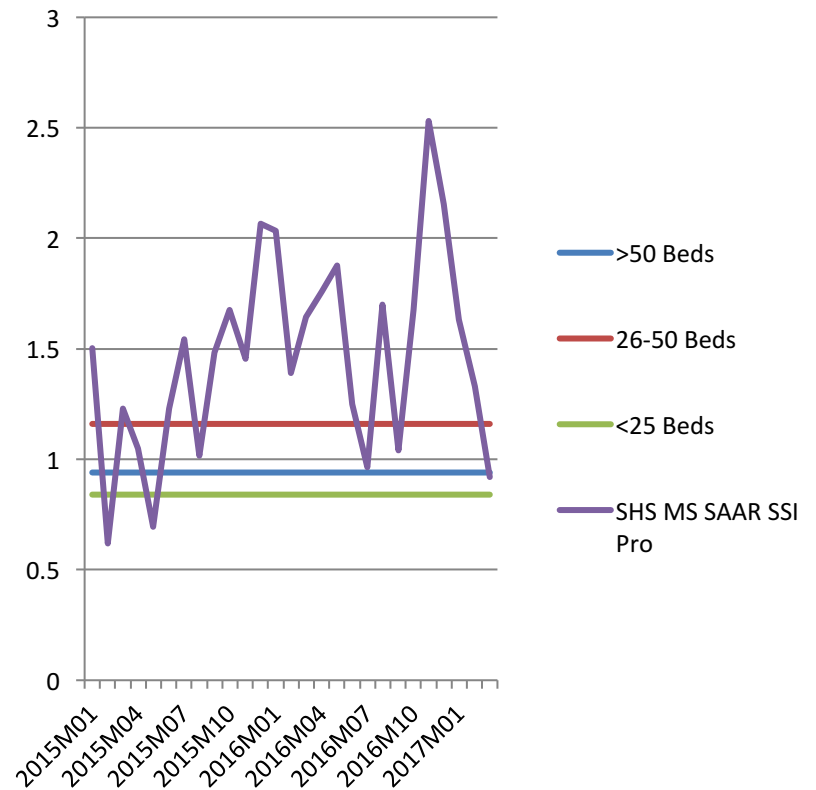

Rate Days Present all Antimicrobials

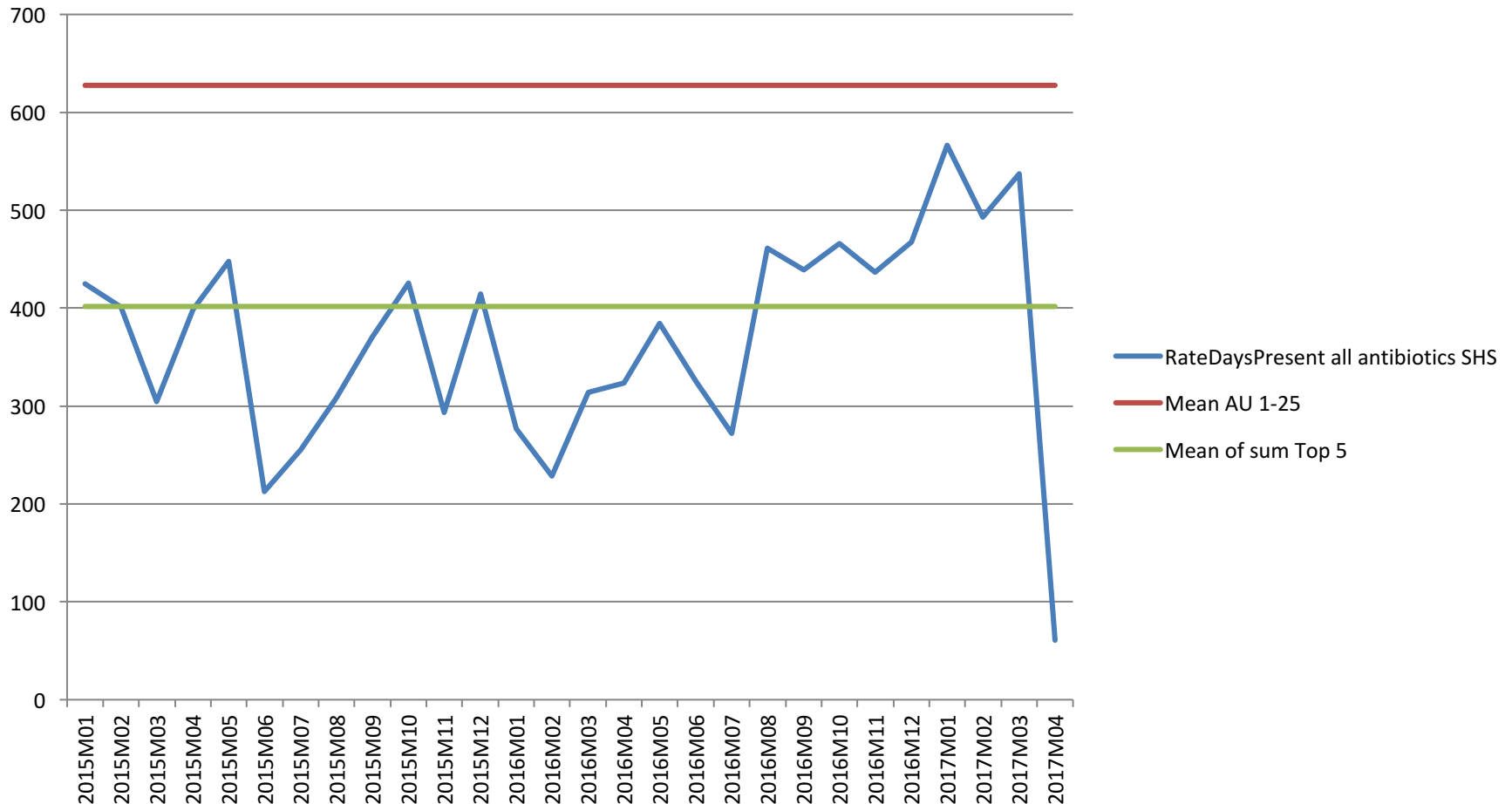

Rate Days Present Quinolone

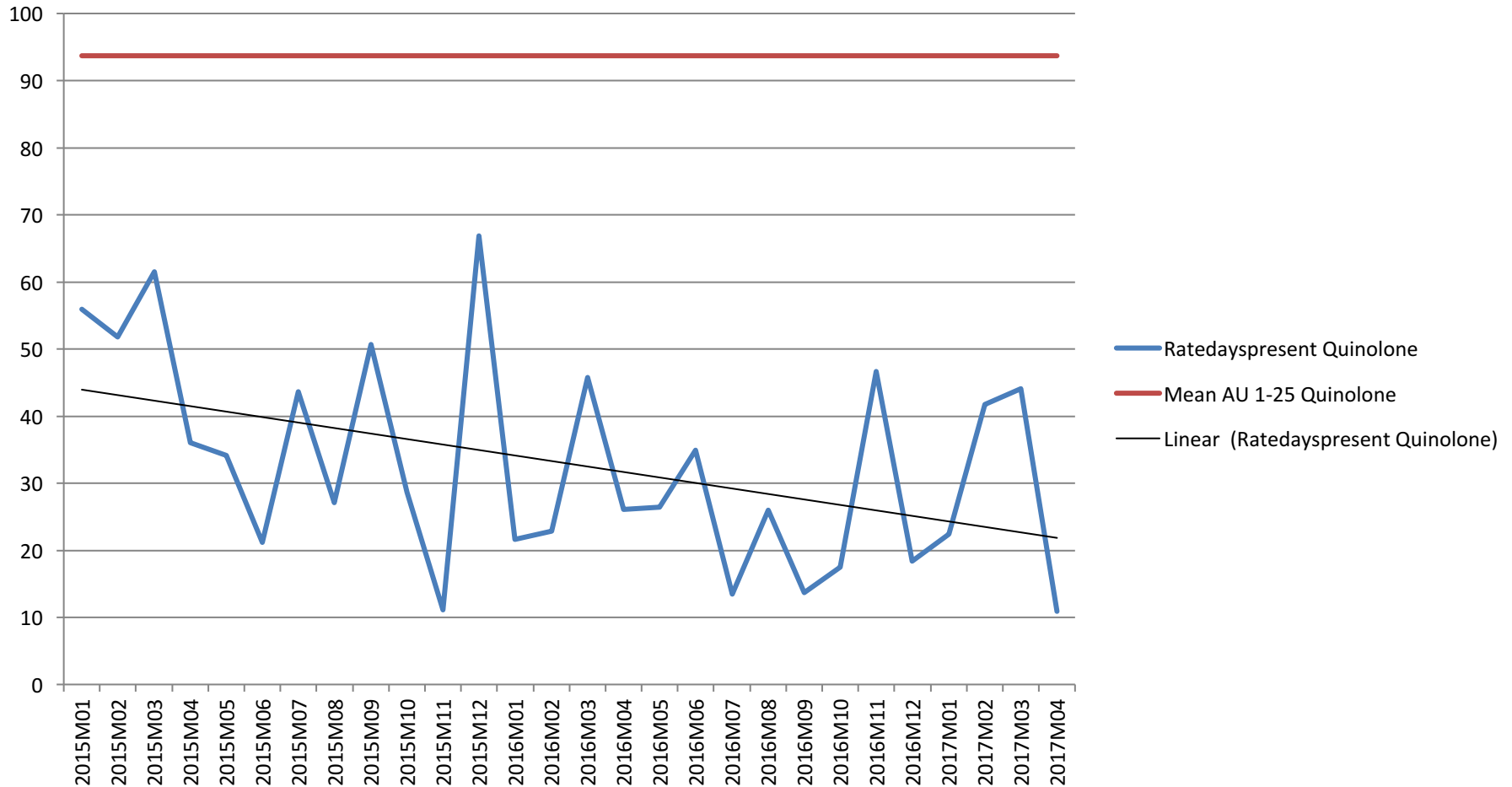

Rate Days Present Vanco

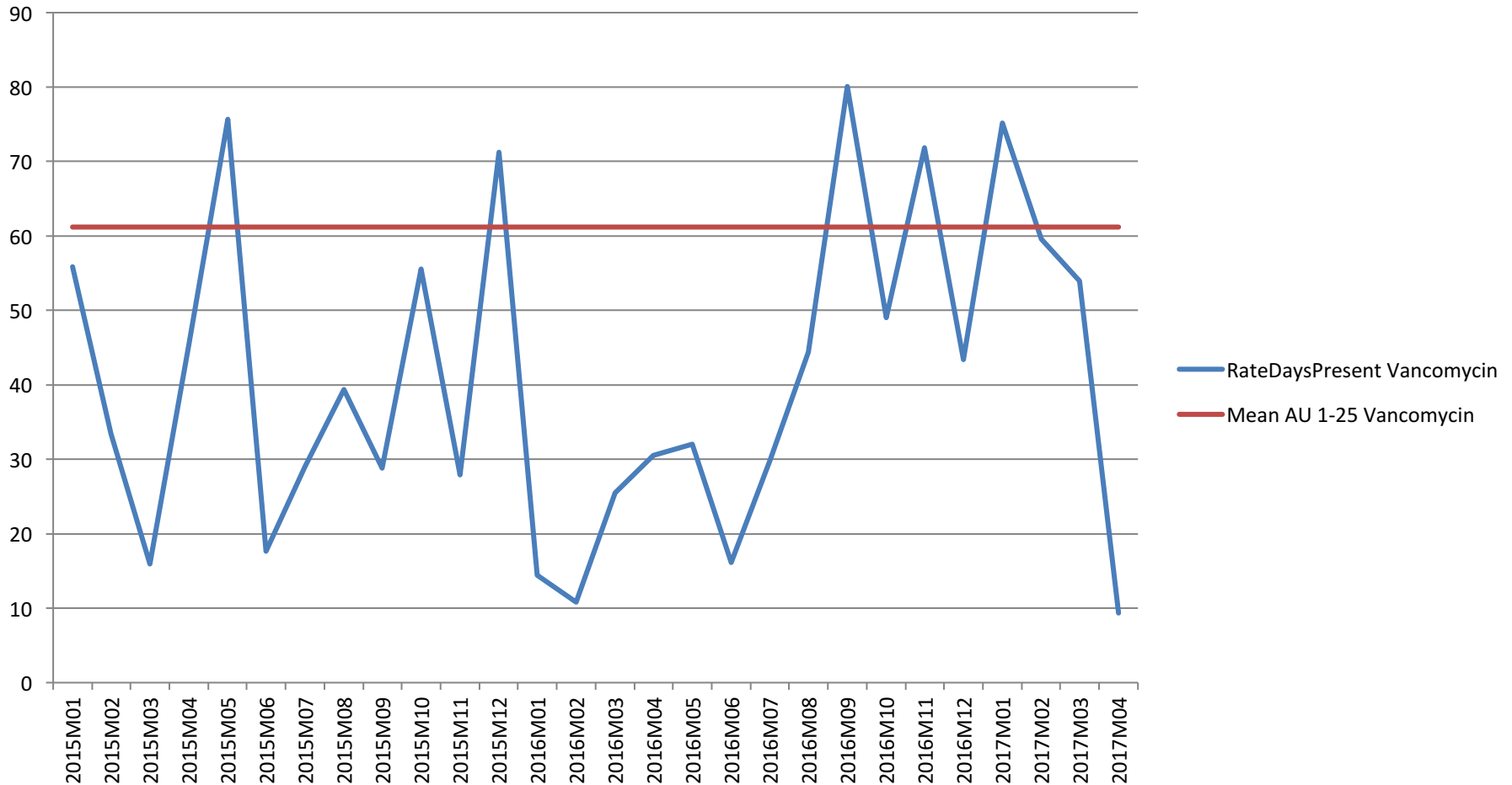

Rate Days Present Pip/Tazo

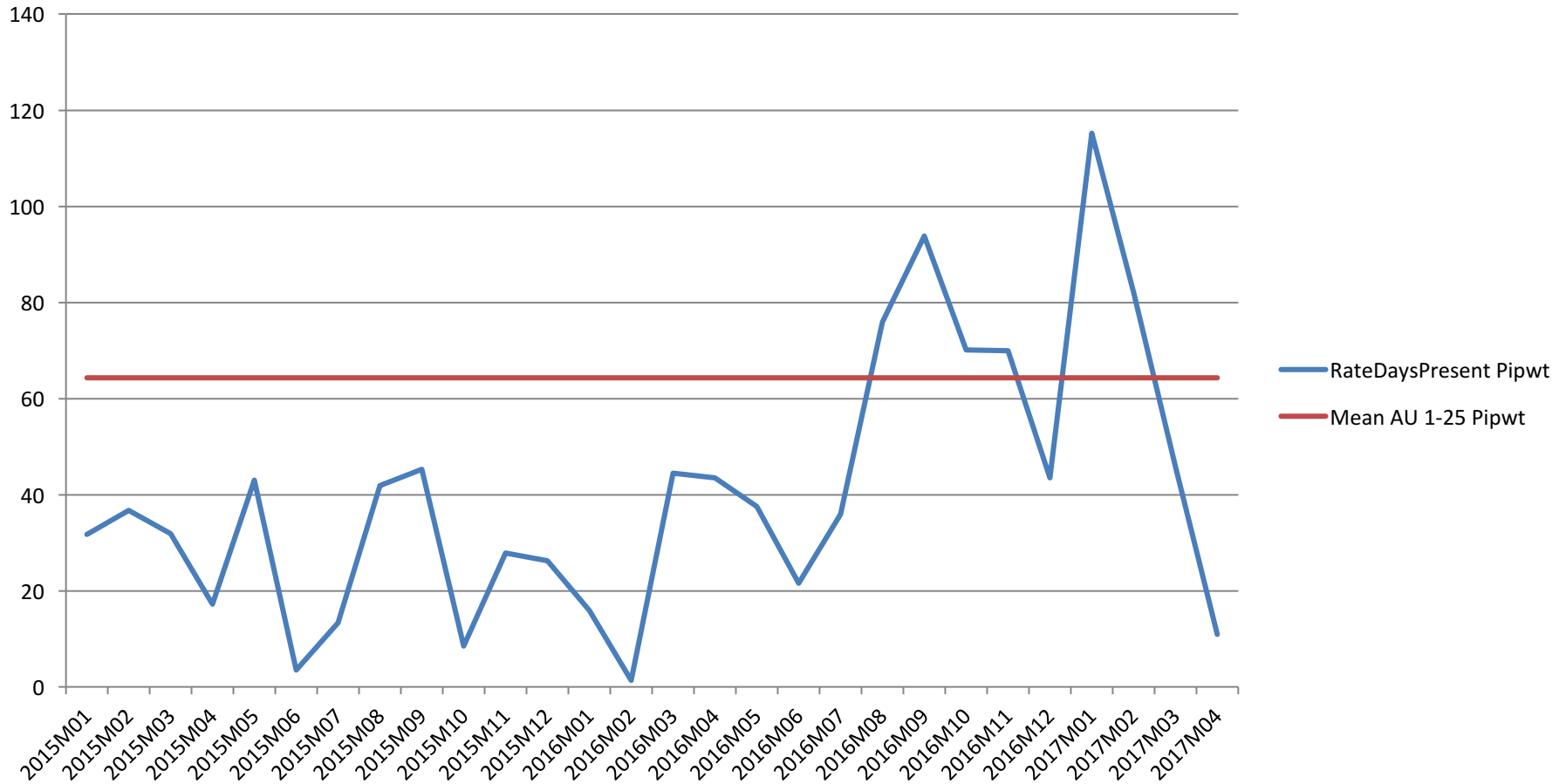

Antimicrobials Used ED

National Healthcare Safety Network

Pie Chart - All Data - Proportion of Antimicrobial Days per Antibacterial Class by Location

As of: June 2, 2017 at 5:32 PM

Date Range: All SUMMARYAU

Stratified by Location

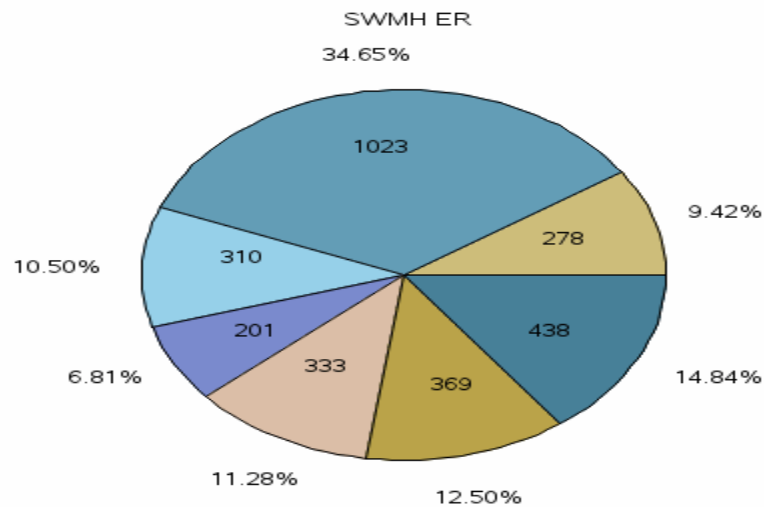
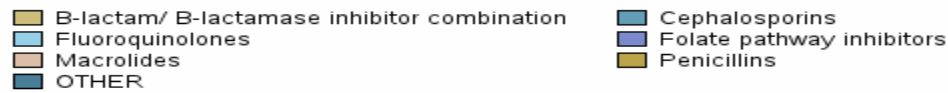

Data contained in this report were last generated on May 19, 2017 at 5:07 PM.

Asolva ED Usage

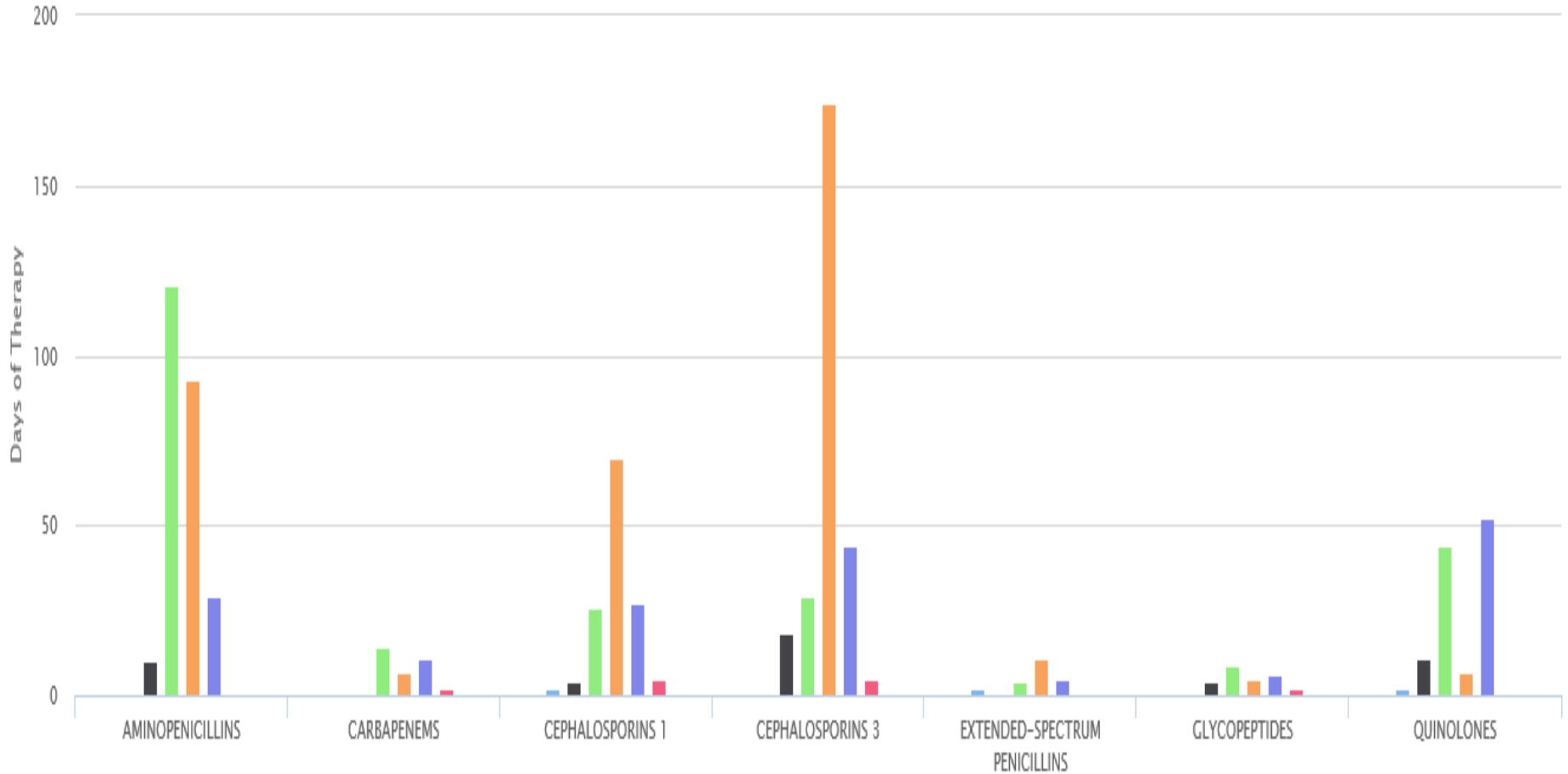

Asolva Hospitalist Usage

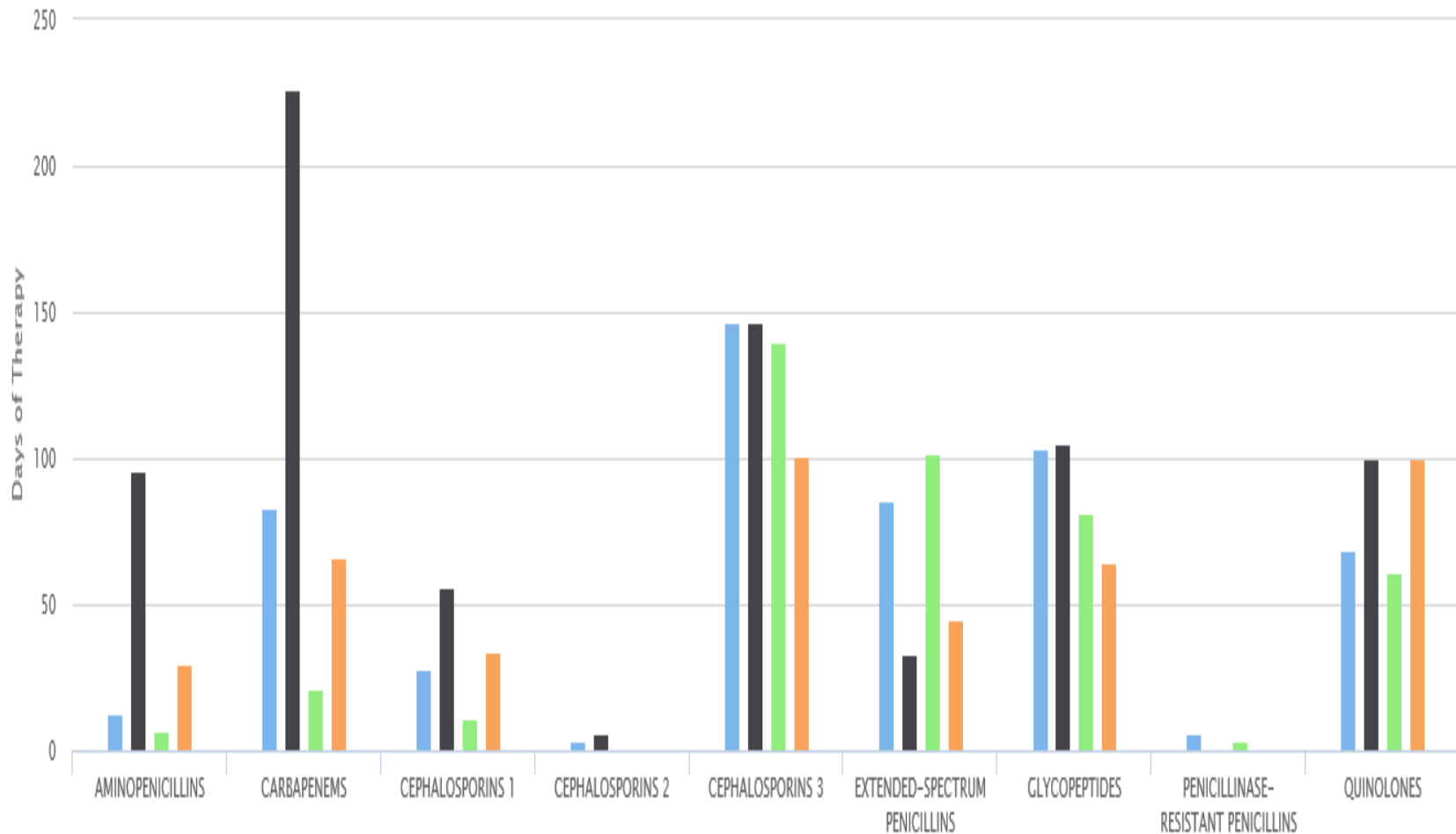

Asolva Peds Usage

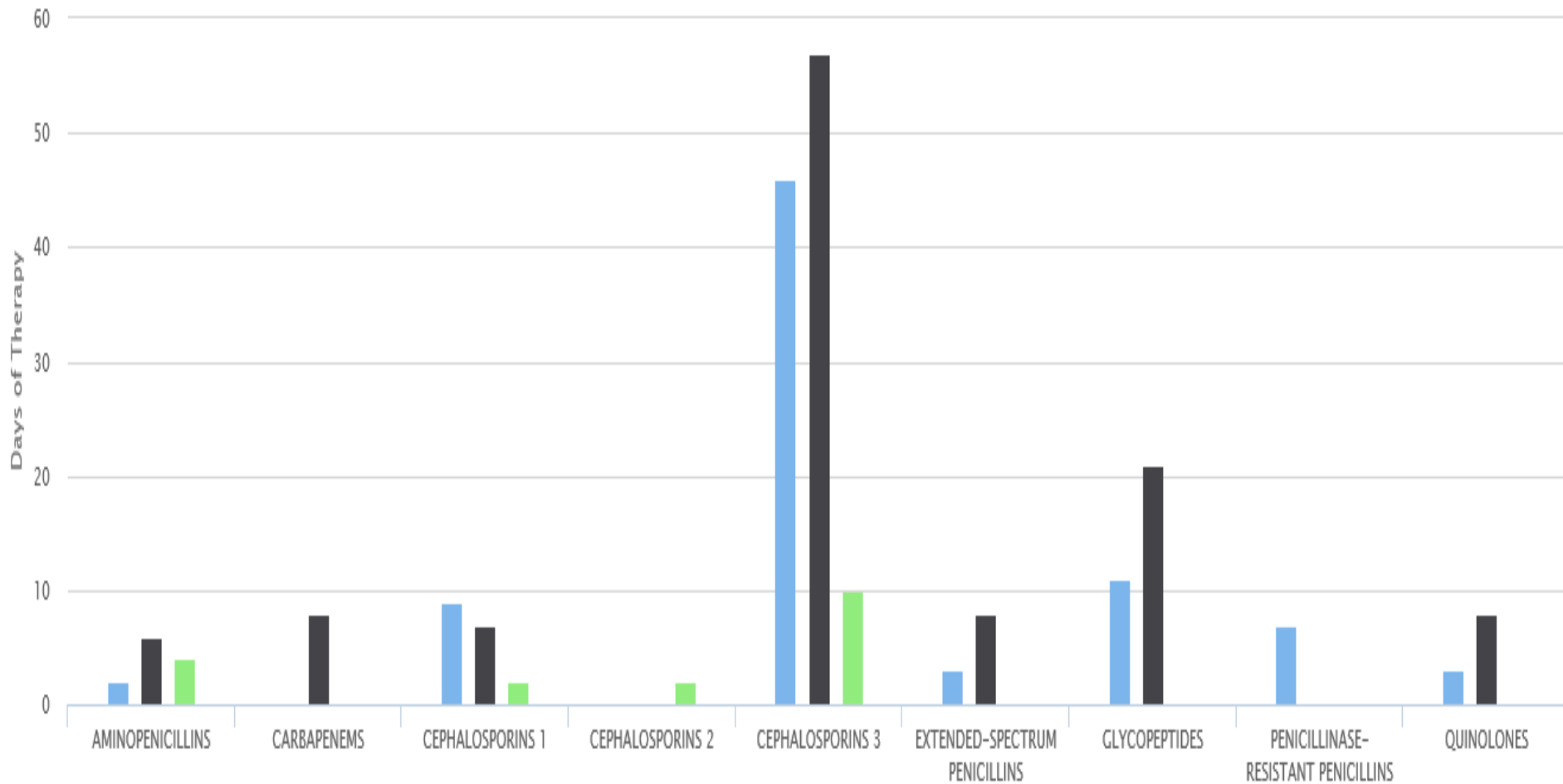

Conclusion

- NSHN AU and Asolva are great resources for our CAH stewardship team
- AU shows us areas for potential improvement inside the hospital by department
- Asolva helps us to drive provider-level improvement in each department

Thanks

Marc J Meyer mmeyer@swhealth.org